

nTS Client for Mac OS X

Installation guide

Contents

Contents	2
Application installation	3
Password change	11
Options and settings	15

nacXwan.VpnClient application is compatible with MacOS 10.11.x and later versions.

A **user account and a license are required to use this application**. These are generated by the nacXwan manager and usually send by email.

Application installation

Download the latest application for Windows at : <https://apps.manager.network>

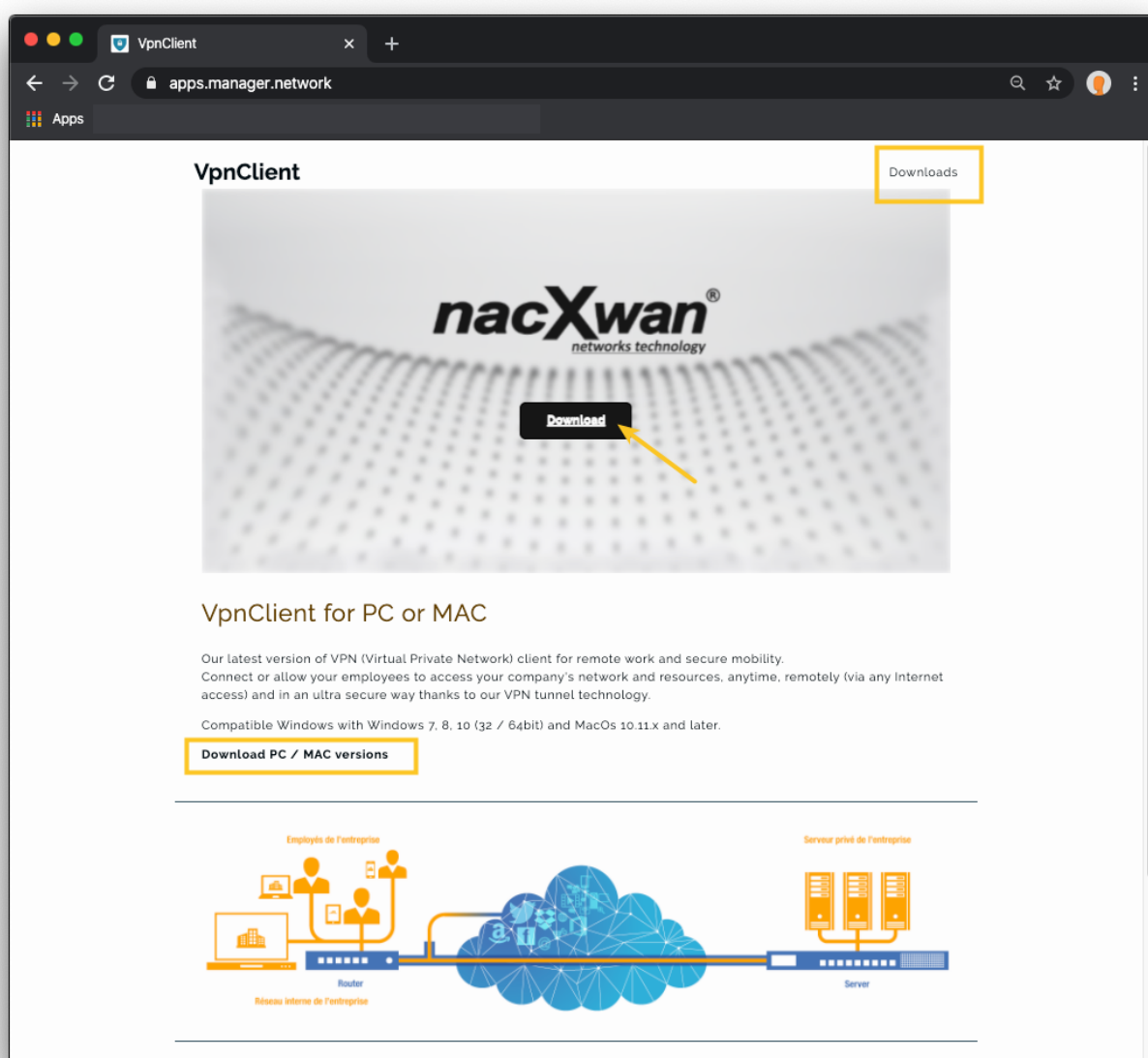

Install the previously downloaded **nacXwan.VpnClient.v4.x.x.pkg**.
Go through all the steps until installation by clicking [continue]

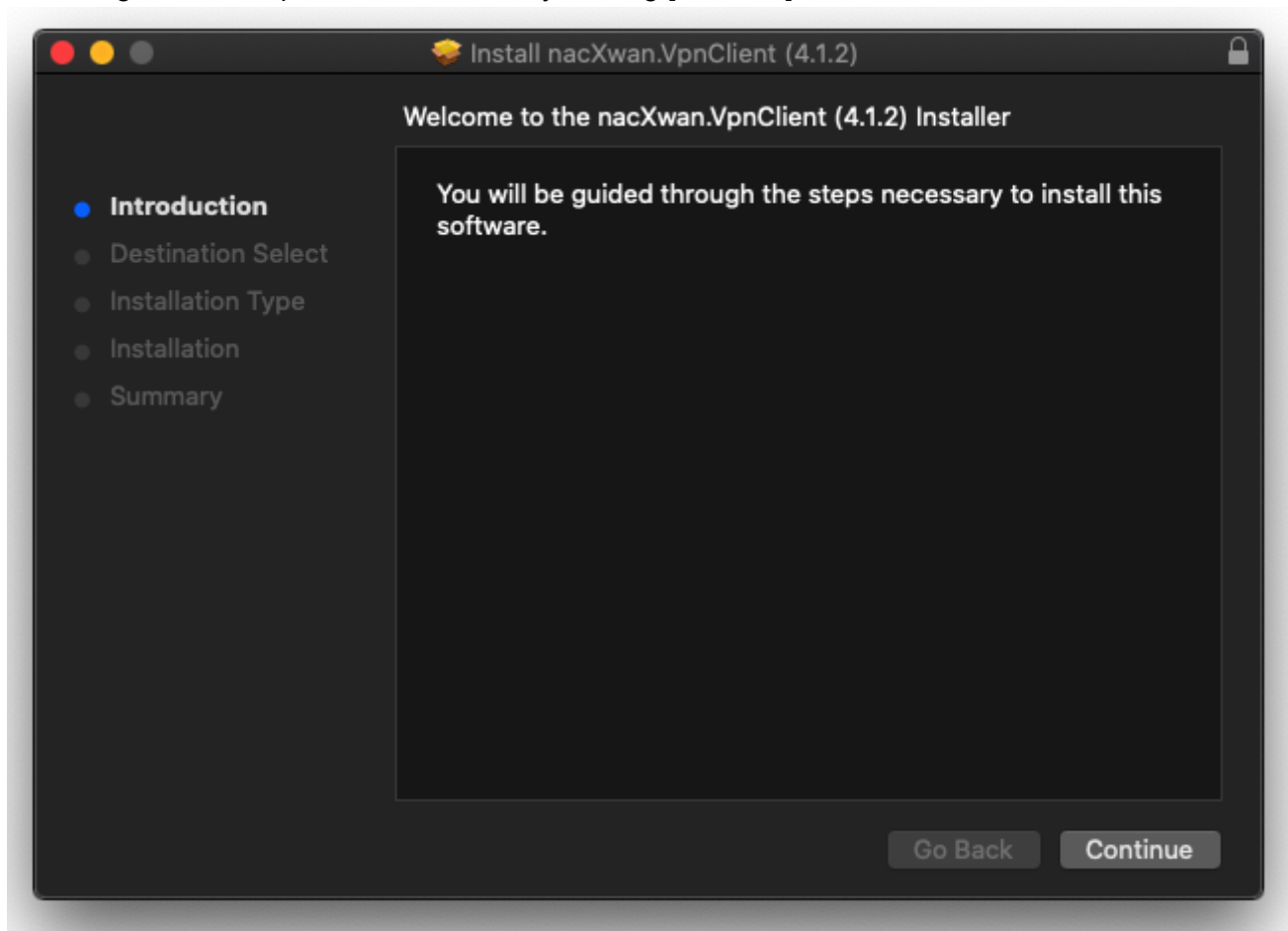

At this stage, root rights will be required

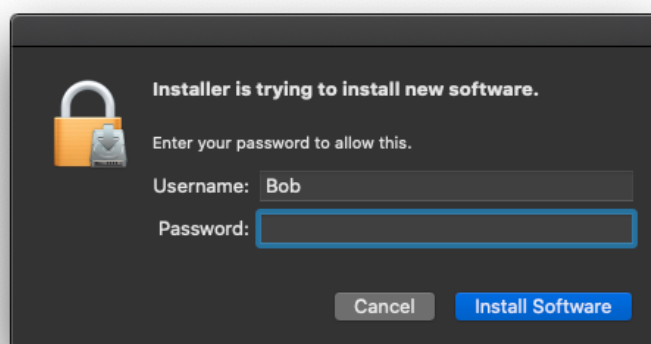

The application will install and end with the message "The installation was successful".
Click [Close]

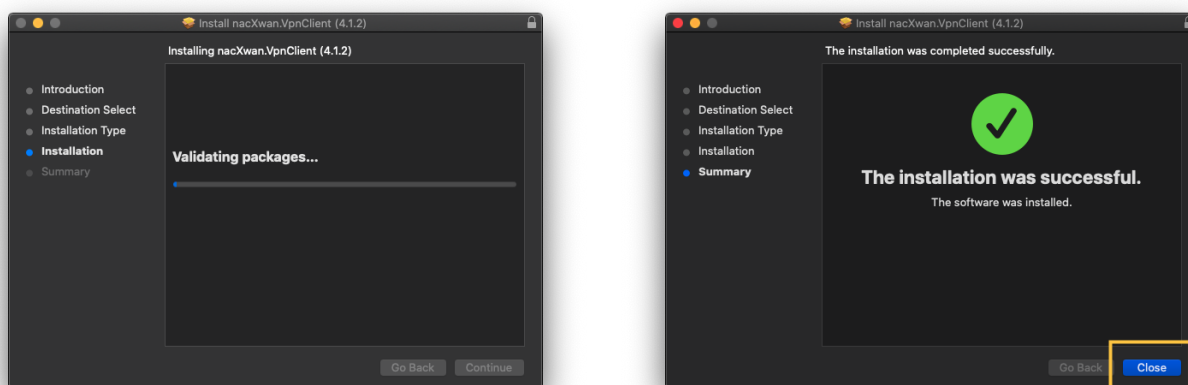

At the end of the installation, you will be asked if you want or not to keep the file.
It is no longer useful. you can delete it

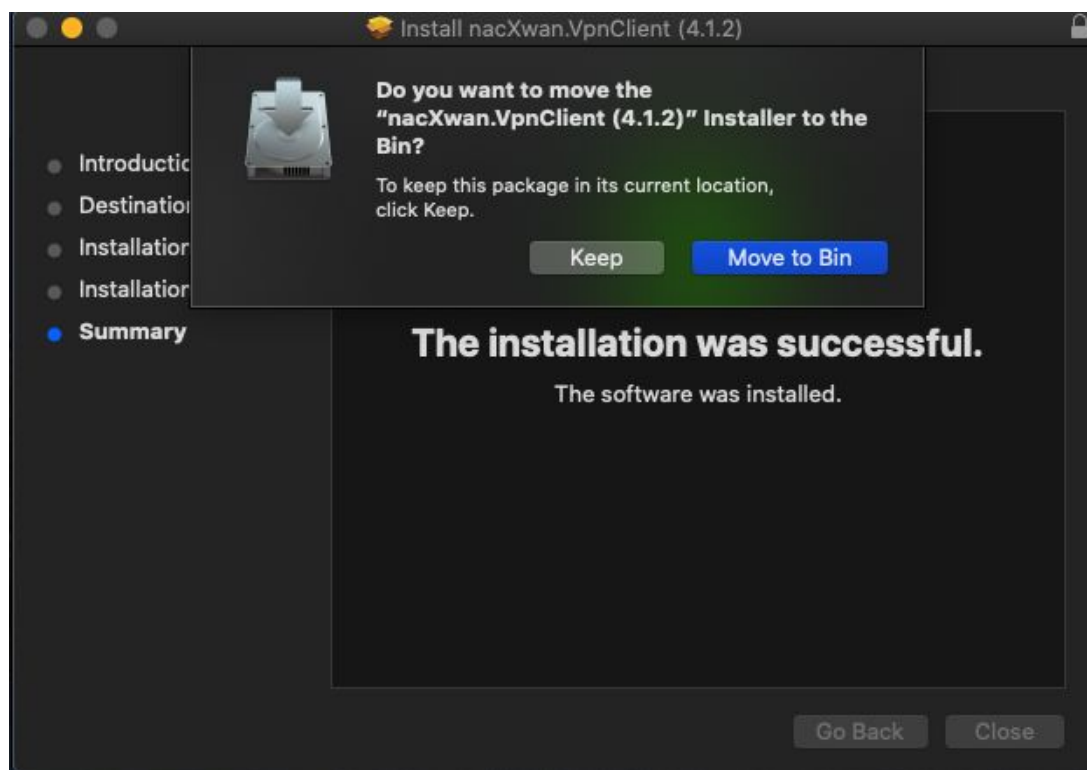

The first part of the installation is done.

The second phase is to enter your license and set your password. Start the application.

License registration :

if you need a proxy to access the internet, fill in parameters here.

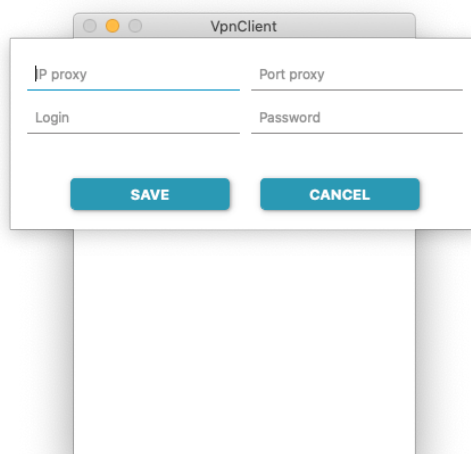
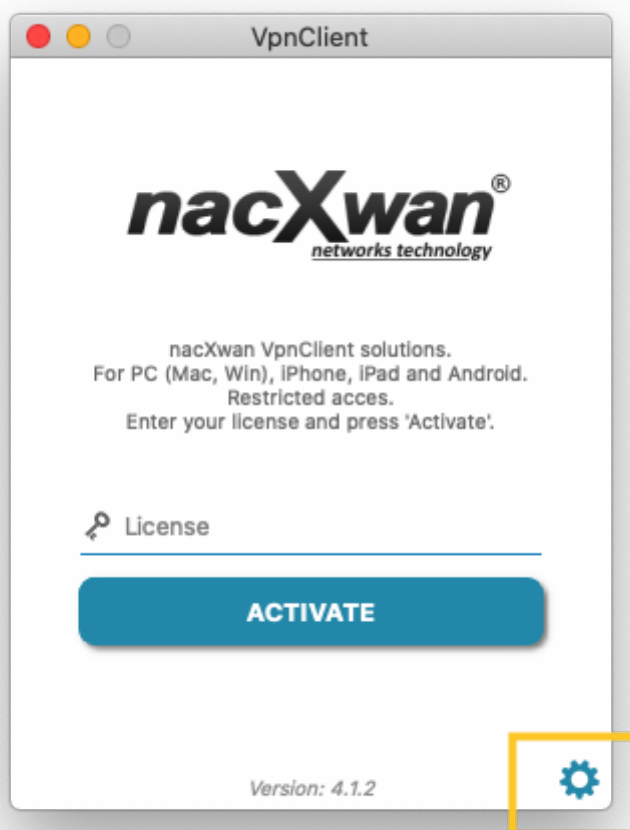

Otherwise, **enter your license** (usually send by email) and click **[ACTIVATE]**
Once registered, you must **accept General Conditions of Use (GCU)** by clicking on **[ACCEPT]**

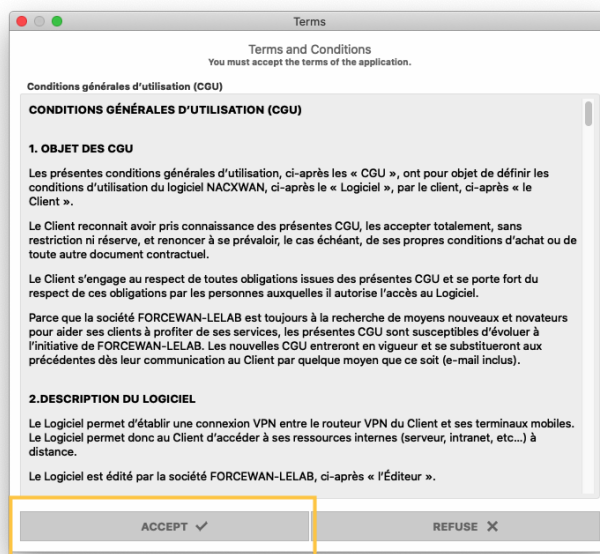
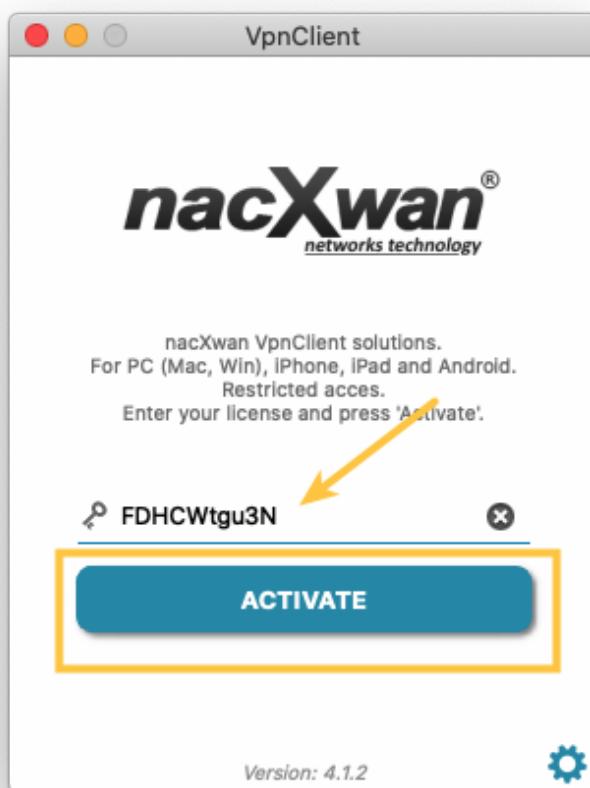

The VpnClient is ready to use, but you have to **define a new password** :

Click on the account and then **[connect]** to establish the first VPN connection.

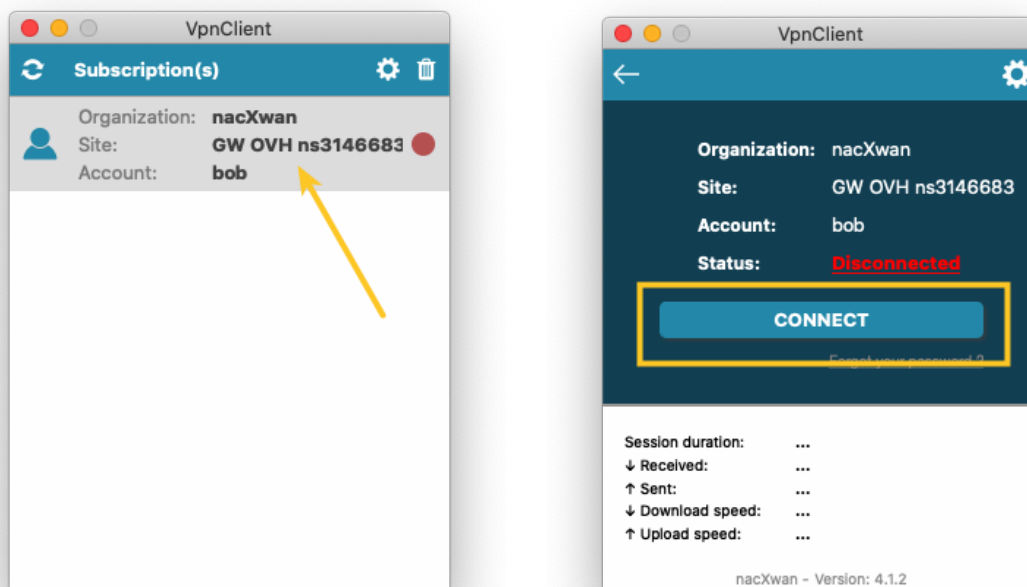

The first connection, allows you to replace the **temporary** password with a **private password**

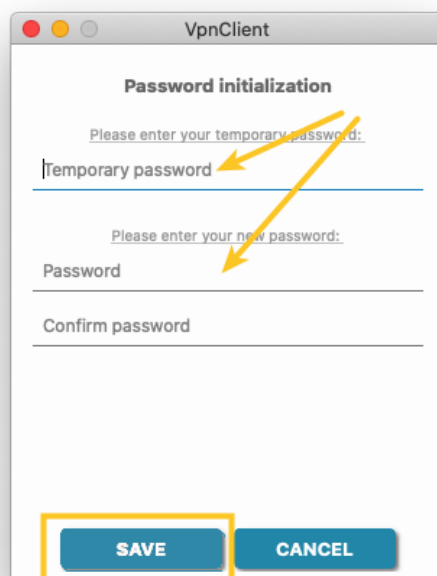

A message informing the password change will be displayed.

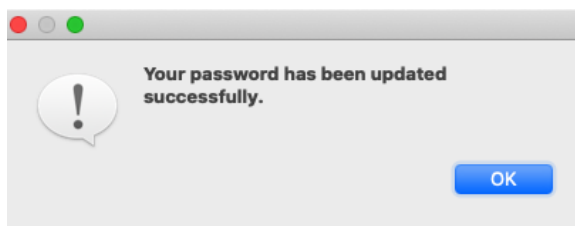

The VpnClient is now really ready !
Click **[CONNECT]**,

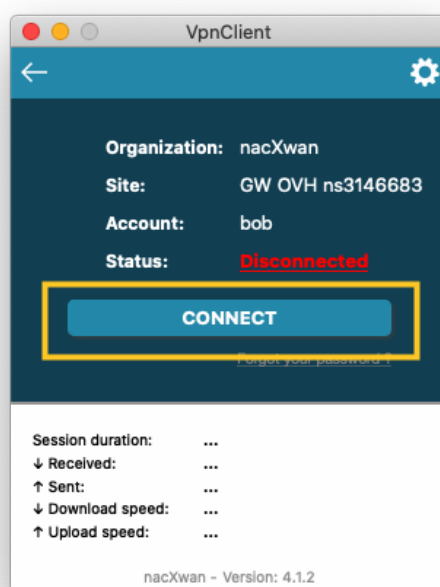

Fill it the new password, and click **[OK]**

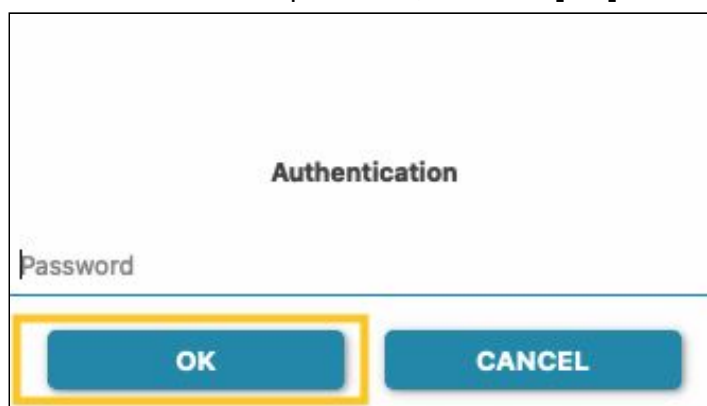

The VPNClient is connected.

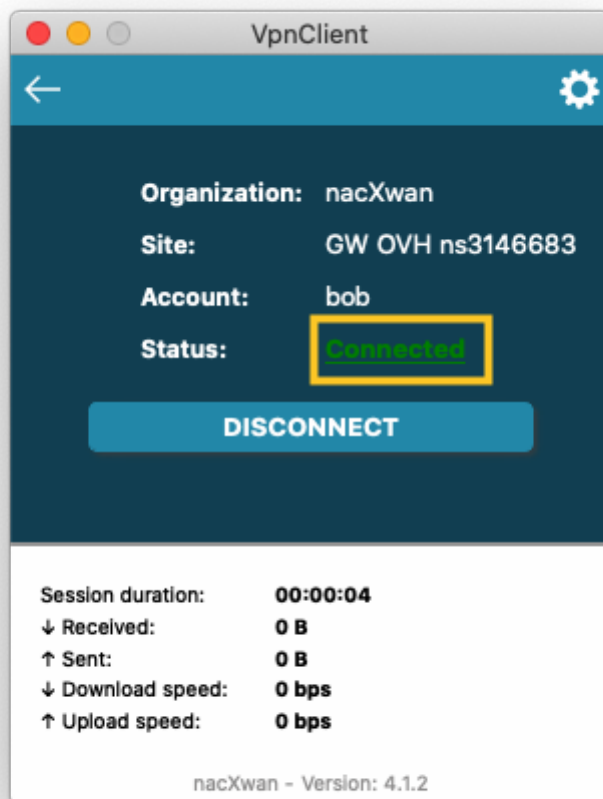

To disconnect click on **[DISCONNECT]**

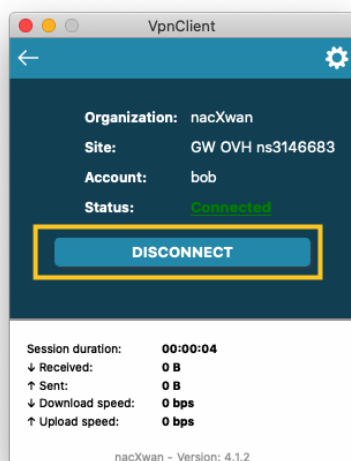

The VPNClient is disconnected.

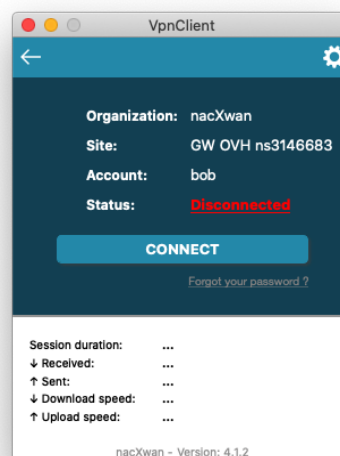

Password change

If the login password is forgotten (or incorrect), the link "**Forgot your password**" option allows to reset it and choose a new one.

- 1 Click on "**Forgot your password ?**"

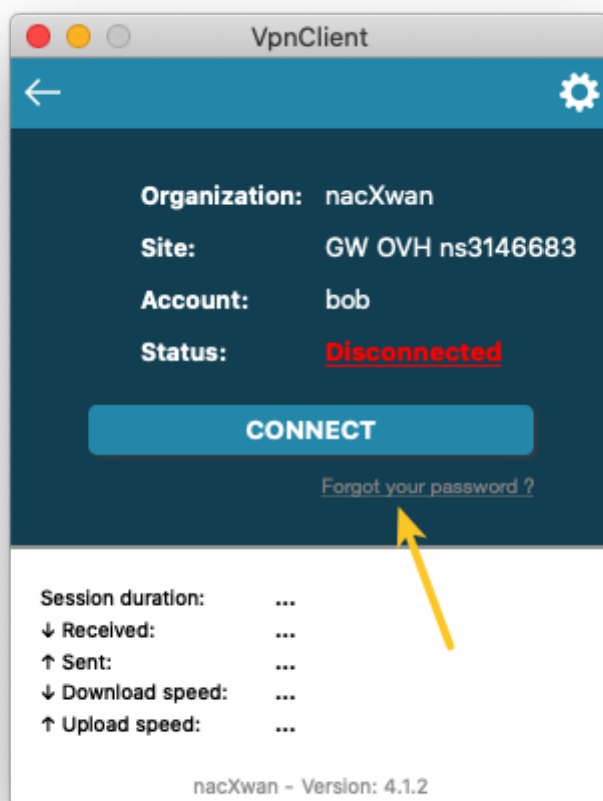

- 2 Confirm with OK, in the window informing that the password will be changed :

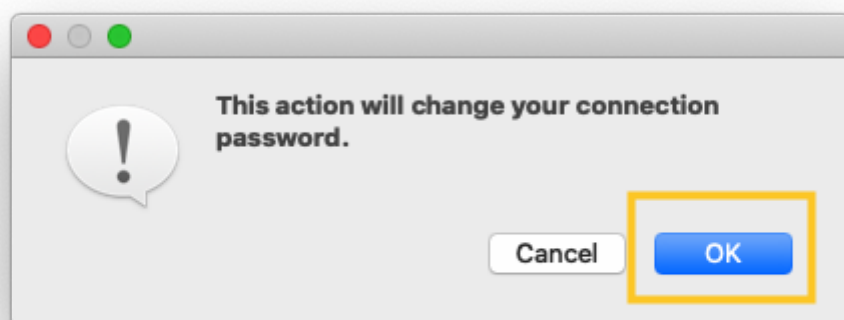

- 3 An email is sent with a validation code :

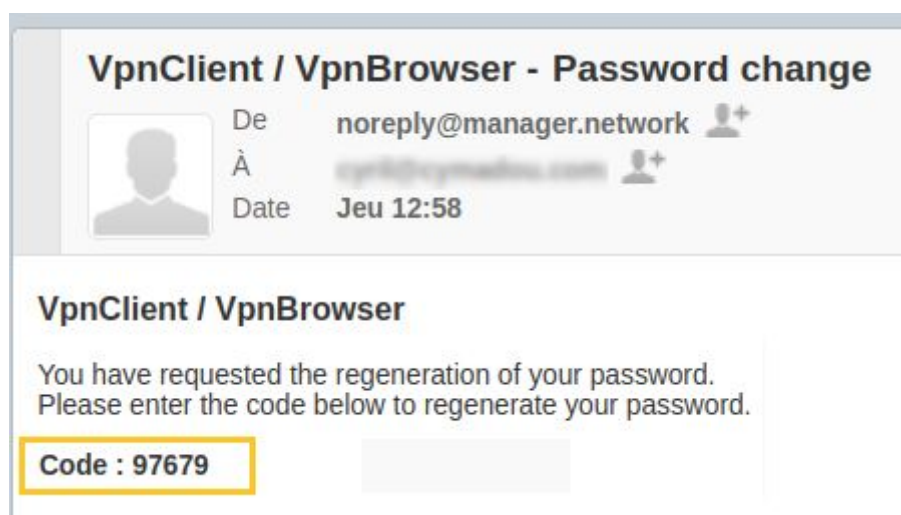

- 4 Enter the code received by email :

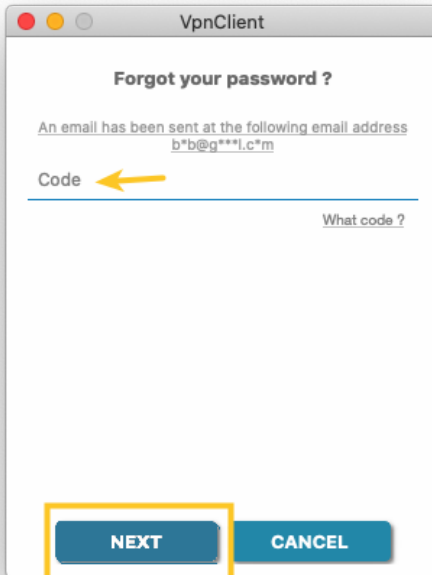

- 5 Choose and enter the new password. Then click [**SAVE**] :

6 The system confirms the change :

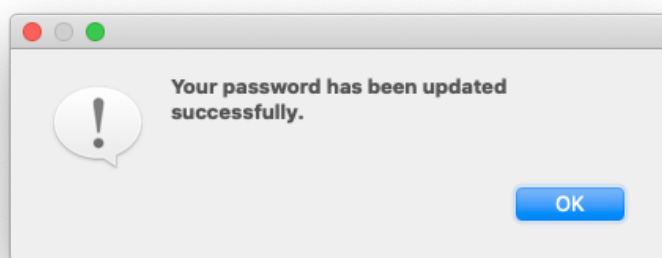

The new password is instantly operational.

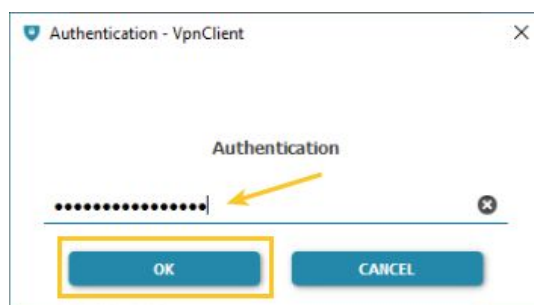
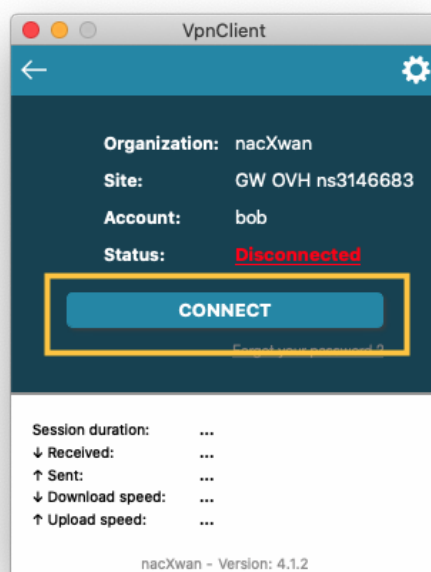

Options and settings

Although all the settings are made by the NacXwan manager, they can be modified from the app. **Click on the toothed wheel to access settings.**

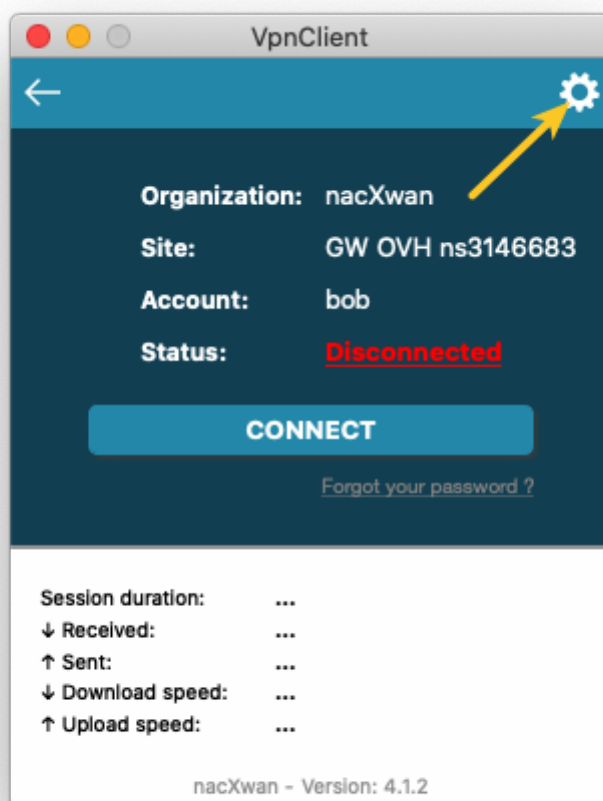

All these adjustments must be made under the control of your nacxwan manager.

Below an overview of the possible settings

Configuration :

Here, possibility to modify the ip addresses and the port to which the client will connect, and DNS address too.

Activate the automatic opening of an rdp client and define his ip address, Windows notifications, and also force redirecting all flows through the VPN.

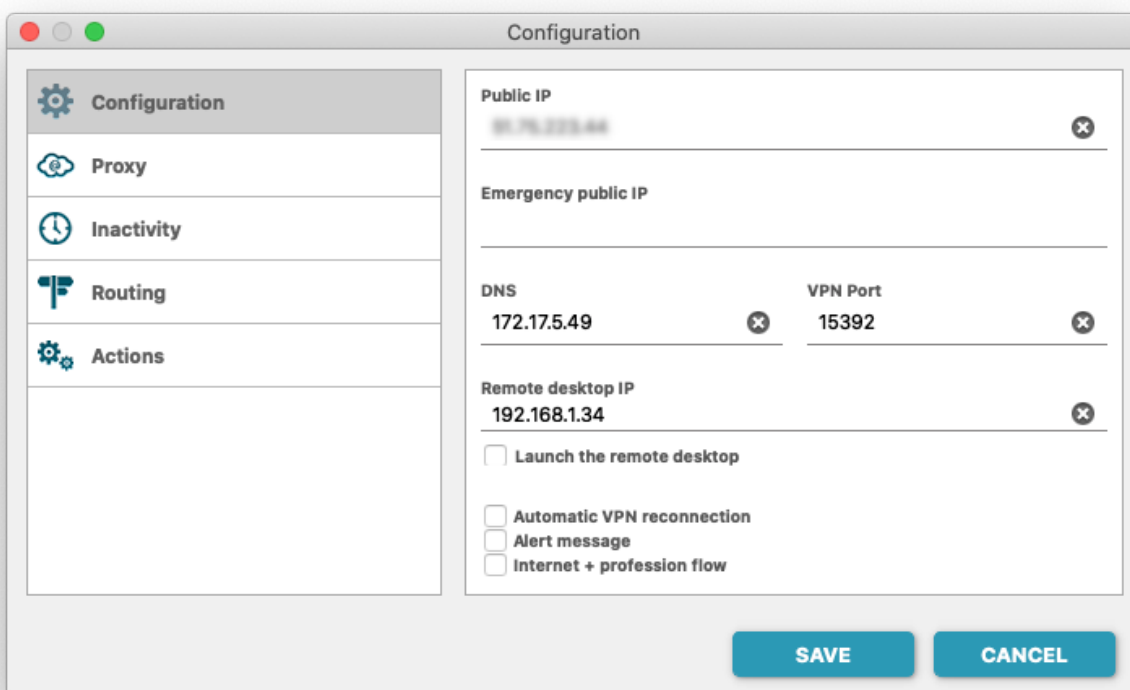

Field	Value
Public IP	91.76.223.44
Emergency public IP	
DNS	172.17.5.49
VPN Port	15392
Remote desktop IP	192.168.1.34

- ☐ Launch the remote desktop
- ☐ Automatic VPN reconnection
- ☐ Alert message
- ☐ Internet + profession flow

PROXY :

If your connection to Internet requires a proxy, this is where the settings are made.

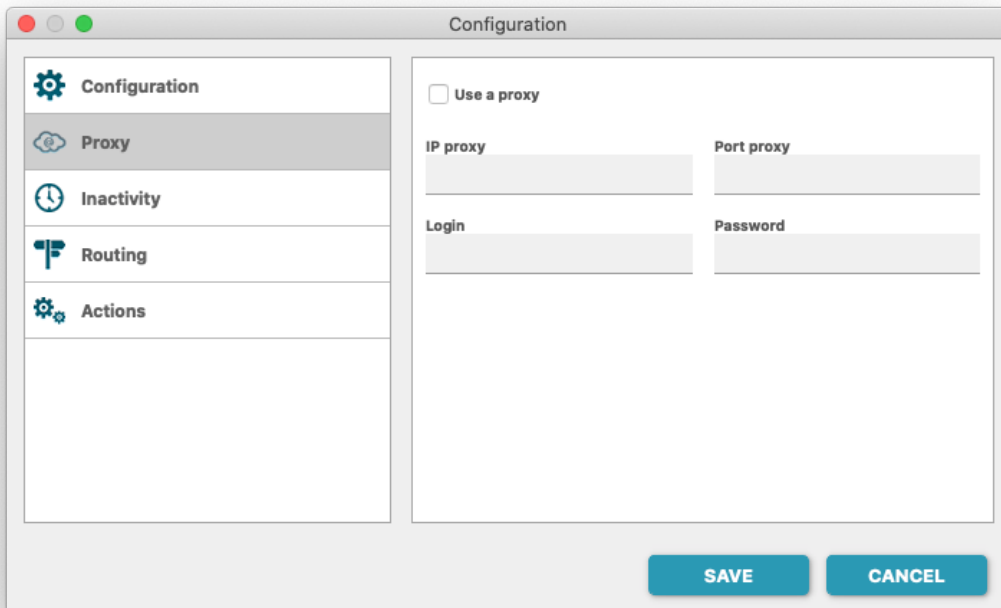

Inactivity : PC idle time settings, for automatic vpn disconnections.

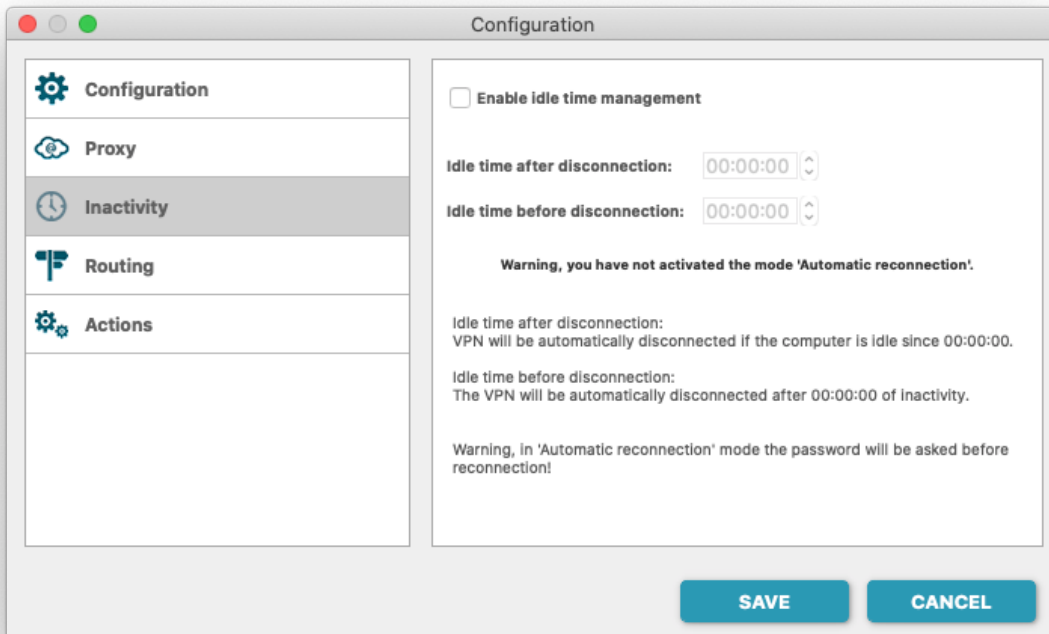

Routing : Routing through the vpn.

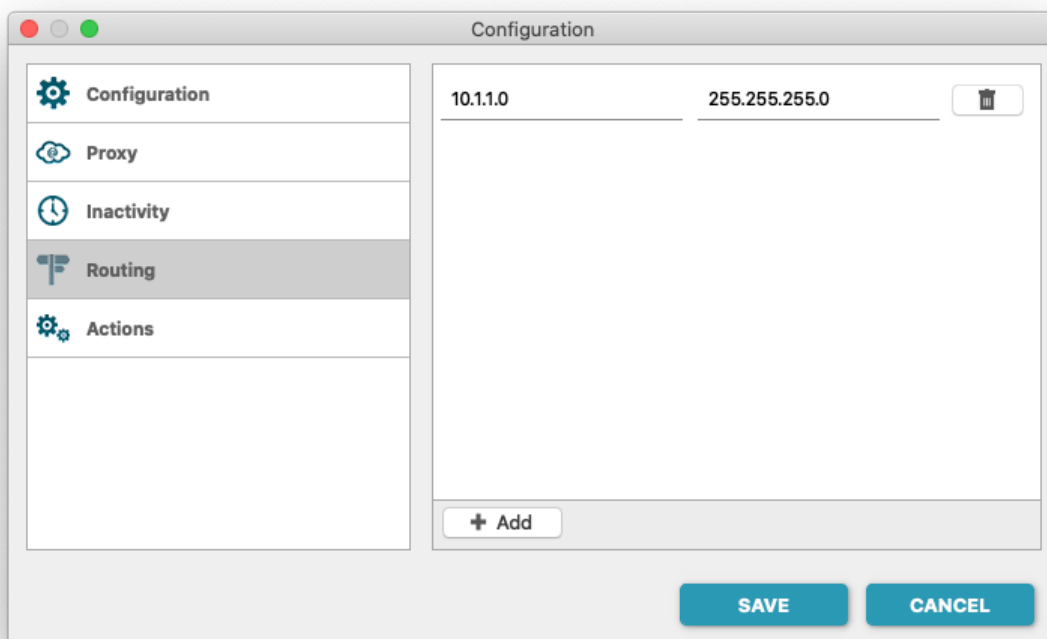

Actions : Applications to launch when the VPN is operational

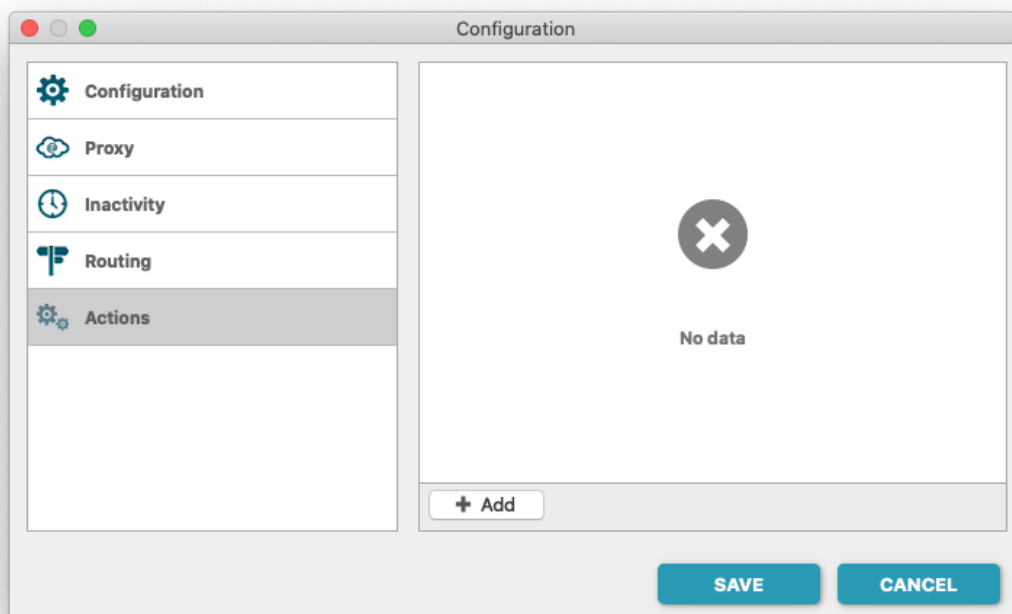
